

Patient report

Bio-Rad DATE: 01/27/2020
D-10 TIME: 07:48 PM
S/N: #DC2K755917 Software version: 4.30-2
Sample ID: 10503978
Injection date 01/27/2020 07:10 PM
Injection #: 59 Method: HbA1c
Rack #: --- Rack position: 1

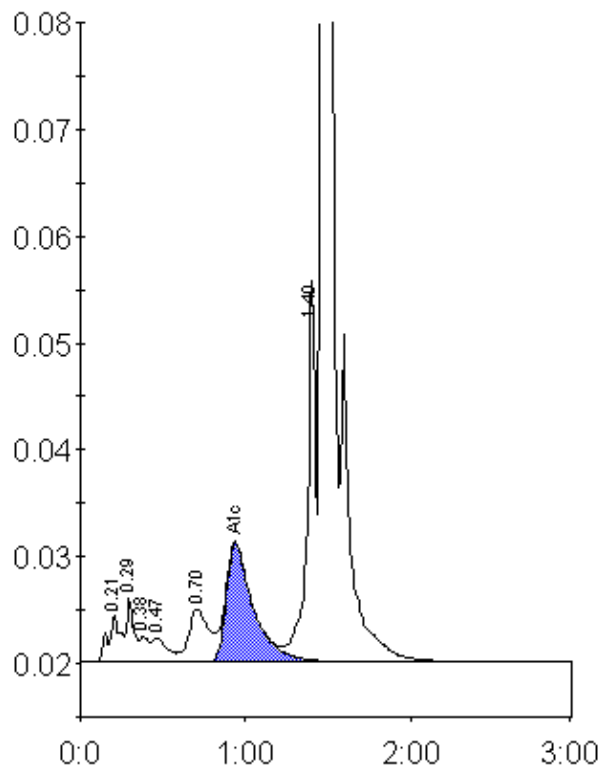

Peak table - ID: 10503978

Peak	R.time	Height	Area	Area %
A1a	0.21	4374	23729	1.2
A1b	0.29	6013	18459	1.0
Unknown	0.38	2422	9741	0.5
F	0.47	2267	14828	0.8
LA1c/CHb-1	0.70	4996	42515	2.2
A1c	0.94	11114	127178	8.8
P3	1.40	35643	125434	6.5
A0	1.47	513749	1574339	81.3
Total Area:		1936223		

Concentration:	%
A1c	8.8